

Patient report

Bio-Rad DATE: 06/03/2019
D-10 TIME: 07:28 PM
S/N: #DJ4I016123 Software version: 4.20-2
Sample ID: 10621874
Injection date 06/03/2019 07:17 PM
Injection #: 34 Method: HbA1c
Rack #: --- Rack position: 9

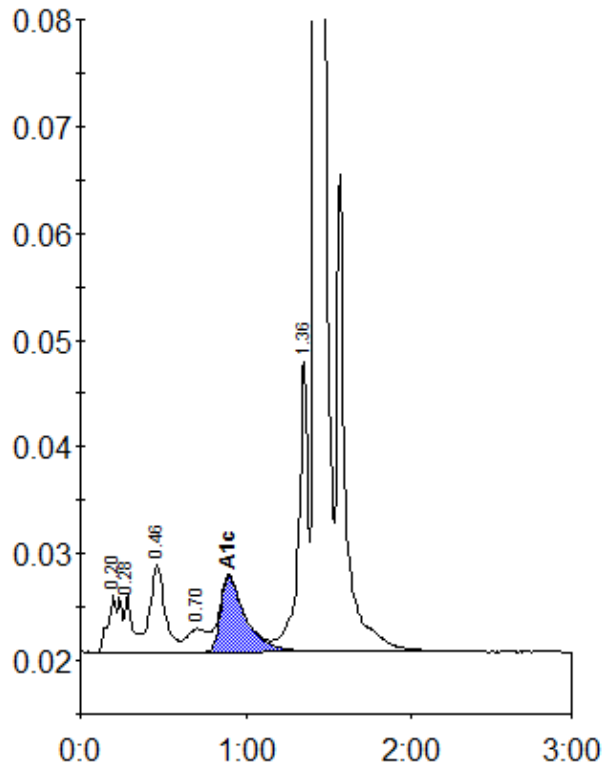

Peak table - ID: 10621874

Peak	R.time	Height	Area	Area %
A1a	0.20	5322	28873	1.5
A1b	0.28	5508	18254	1.0
F	0.46	8268	51758	2.8
LA1c/CHb-1	0.70	2191	18776	1.0
A1c	0.90	7111	74618	5.8
P3	1.36	27034	106282	5.7
A0	1.42	530788	1569831	84.0
Total Area:		1868392		

Concentration:	%
A1c	5.8